



Mining and Surface Certification (Pty) Ltd

OBTAINING THE MASC MARK SCHEME

Contents

1. Purpose.....	1
2. Non-discriminatory Statement.....	1
3. Flow Diagram.....	1

1 Purpose

This flow diagram shall attempt to lay out the process of obtaining a Mark Permit and what documentation will be required from the potential mark client and MASC.

2 Non-discriminatory Statement

MASC's services are available to all applicants whose activities fall within testing, certification and training of explosion protected equipment. There are no undue financial conditions / restraints on the client and access is not conditional upon the size of the applicant or membership of any association or group, nor is certification conditional upon the number of certificates already issued. If certification / project is declined by MASC, reasons will be clarified in the system/ contract review.

MASC does not and shall not discriminate on the basis of race, colour, religion, gender, gender expression, age, national origin, disability, marital status or sexual orientation in any of its activities. Any breach in this policy can be brought to the attention of top management for review and investigation.

3 Flow Diagram

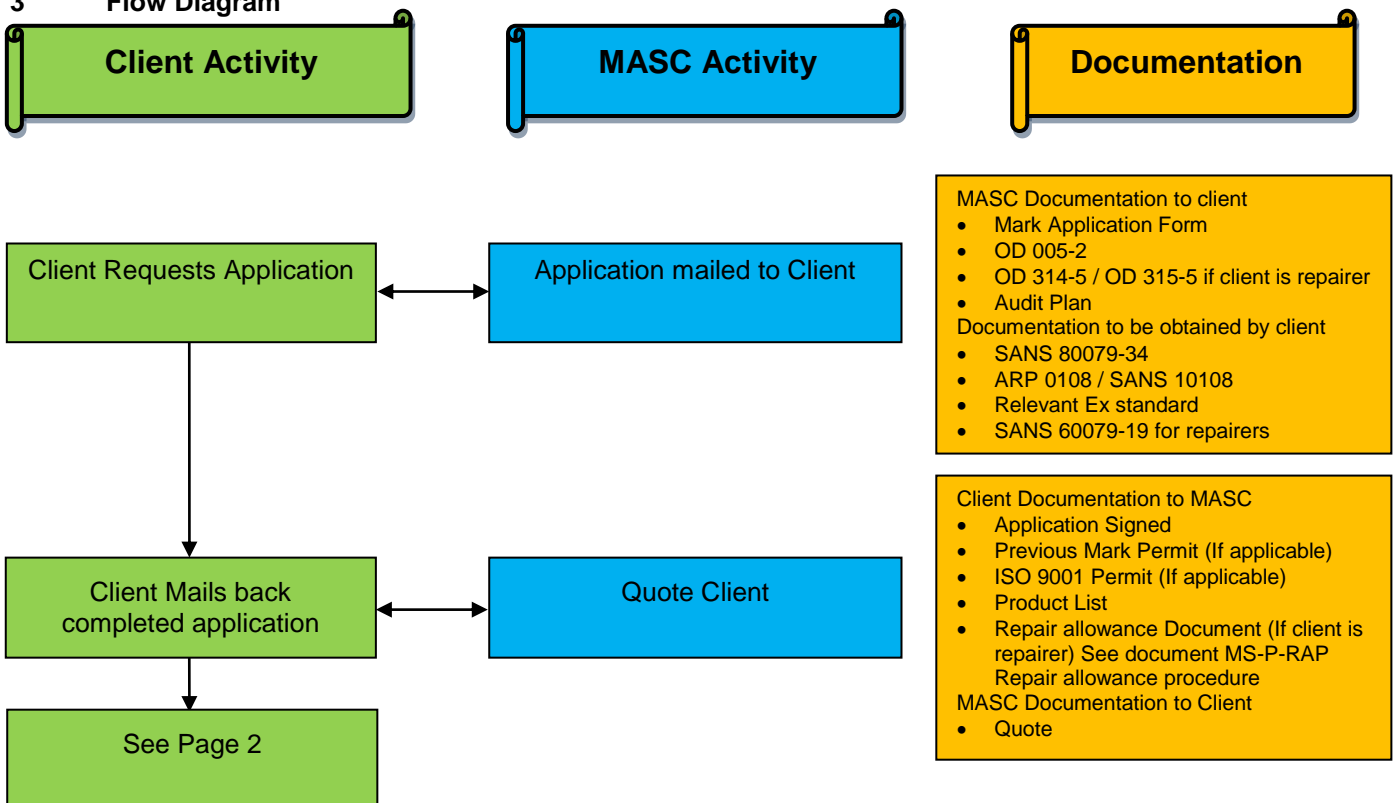

Mining And Surface Certification (Pty) Ltd Reg No: 2011/063302/23

VAT No: 4040261846, Director: Roelof Viljoen

Unit #5, Lelyta Park, 45 Jurg Avenue, Hennopspark Ext 87, Centurion, 0157 ♦ P.O. Box 14344, Clubview, 0014

Tell: 012 653 2959 ♦ Fax: 086 605 8568

Website: masc-ex.com / e-mail: info@masc-ex.co.za



Mining and Surface Certification (Pty) Ltd

OBTAINING THE MASC MARK SCHEME

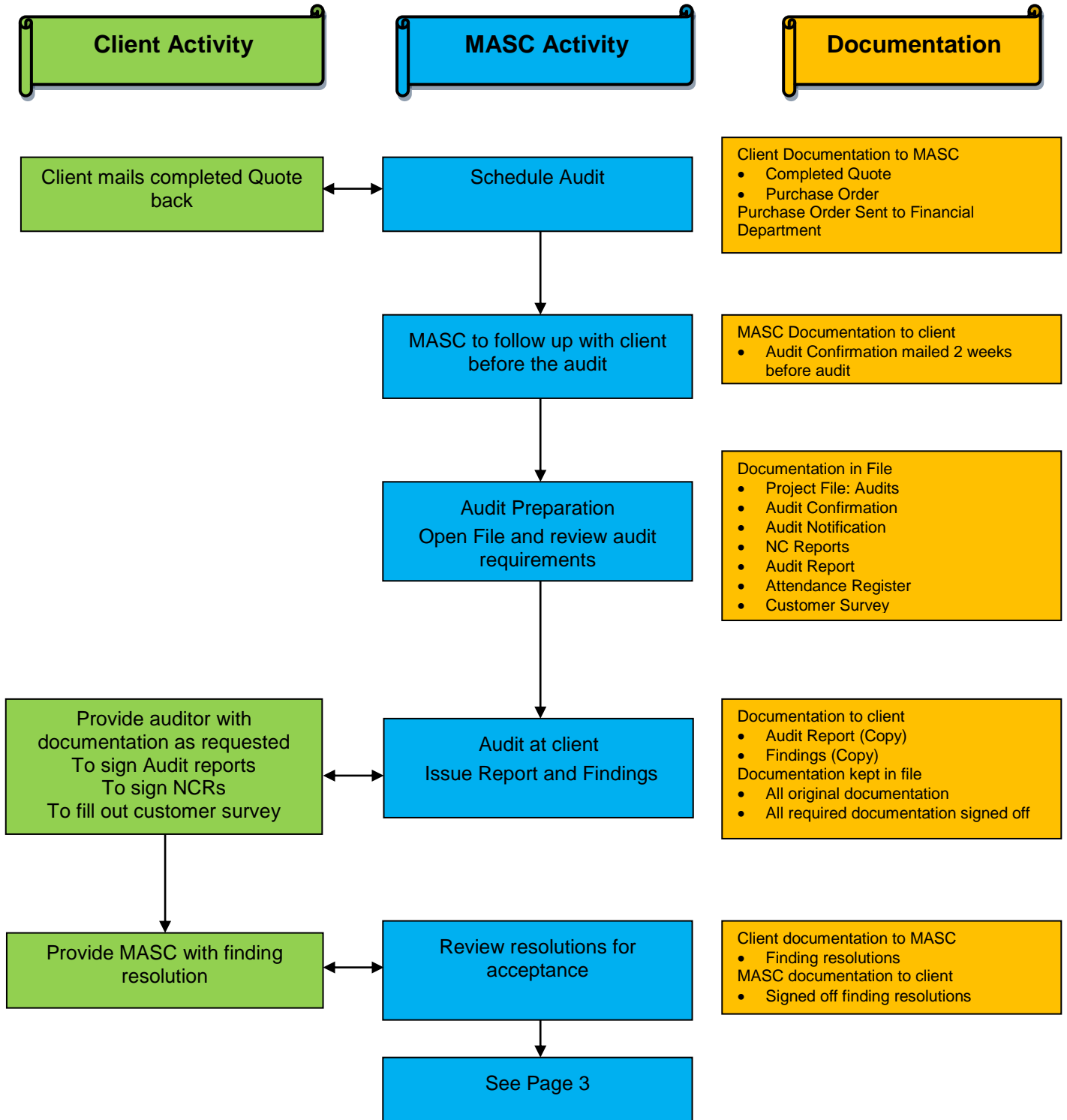

Mining And Surface Certification (Pty) Ltd Reg No: 2011/063302/23

VAT No: 4040261846, Director: Roelof Viljoen

Unit #5, Lelyta Park, 45 Jurg Avenue, Hennospark Ext 87, Centurion, 0157 ♦ P.O. Box 14344, Clubview, 0014

Tell: 012 653 2959 ♦ Fax: 086 605 8568

Website: masc-ex.com / e-mail: info@masc-ex.co.za



Mining and Surface Certification (Pty) Ltd

OBTAINING THE MASC MARK SCHEME

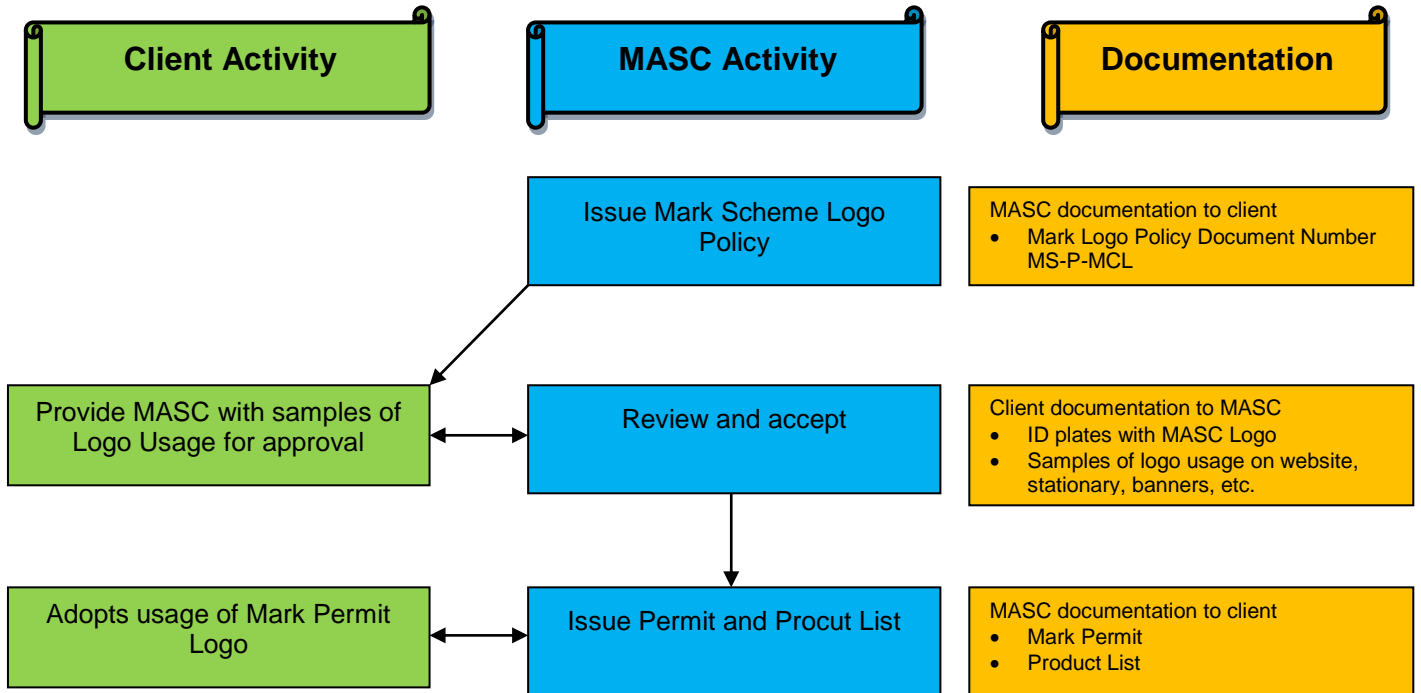

Mining And Surface Certification (Pty) Ltd Reg No: 2011/063302/23

VAT No: 4040261846, Director: Roelof Viljoen

Unit #5, Lelyta Park, 45 Jurg Avenue, Hennospark Ext 87, Centurion, 0157 ♦ P.O. Box 14344, Clubview, 0014

Tell: 012 653 2959 ♦ Fax: 086 605 8568

Website: masc-ex.com / e-mail: info@masc-ex.co.za